

Muster: 01 Paar

9.55x7.06 cm
 7300 stiche.
 12 wechsel.
 Garn: 28.44 m

01-R:031,G:026,B:023	07-R:102,G:051,B:051
02-R:255,G:204,B:204	08-R:255,G:000,B:255
03-R:255,G:255,B:204	09-R:255,G:204,B:000
04-R:102,G:153,B:255	10-R:000,G:000,B:000
05-R:178,G:219,B:031	11-R:255,G:051,B:153
06-R:255,G:000,B:000	

Skalieren: 100%



Muster sequenz information (Wechsel, Stops e.t.c):

01) N:02 (R:255,C	02) N:03 (R:255,C	03) N:04 (R:102,C	04) N:05 (R:178,C	05) N:01 (R:031,C	06) N:07 (R:102,C
07) N:03 (R:255,C	08) N:08 (R:255,C	09) N:01 (R:031,C	10) N:09 (R:255,C	11) N:11 (R:255,C	12) N:06 (R:255,C
13) N:10 (R:000,C					

Muster: 02 Paar

9.65x8.13 cm
 12300 stiche.
 18 wechsel.
 Garn: 46.65 m

01-R:000,G:000,B:000	08-R:255,G:255,B:255
02-R:255,G:243,B:243	09-R:255,G:204,B:000
03-R:031,G:026,B:023	10-R:204,G:153,B:204
04-R:255,G:255,B:204	11-R:255,G:102,B:000
05-R:255,G:235,B:215	12-R:255,G:153,B:051
06-R:143,G:084,B:068	13-R:218,G:037,B:029
07-R:187,G:130,B:091	14-R:255,G:000,B:000

Skalieren: 95%



Muster sequenz information (Wechsel, Stops e.t.c):

01) N:08 (R:255,C:000)	02) N:01 (R:000,C:000)	03) N:05 (R:255,C:000)	04) N:12 (R:255,C:000)	05) N:03 (R:031,C:000)	06) N:11 (R:255,C:000)
07) N:09 (R:255,C:000)	08) N:03 (R:031,C:000)	09) N:02 (R:255,C:000)	10) N:04 (R:255,C:000)	11) N:03 (R:031,C:000)	12) N:01 (R:000,C:000)
13) N:07 (R:187,C:000)	14) N:06 (R:143,C:000)	15) N:10 (R:204,C:000)	16) N:03 (R:031,C:000)	17) N:14 (R:255,C:000)	18) N:13 (R:218,C:000)
19) N:01 (R:000,C:000)					

Muster: 03 Mädchen

5.15x9.14 cm	Garn: 15.46 m	01-R:000,G:204,B:255	05-R:153,G:255,B:000
3800 stiche.		02-R:031,G:026,B:023	06-R:255,G:000,B:000
6 wechsel.		03-R:255,G:255,B:204	07-R:000,G:000,B:000
		04-R:255,G:204,B:000	

Skalieren: 100%

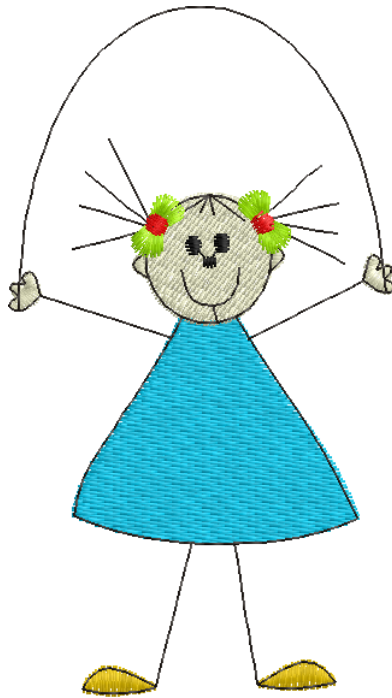

Muster sequenz information (Wechsel, Stops e.t.c):

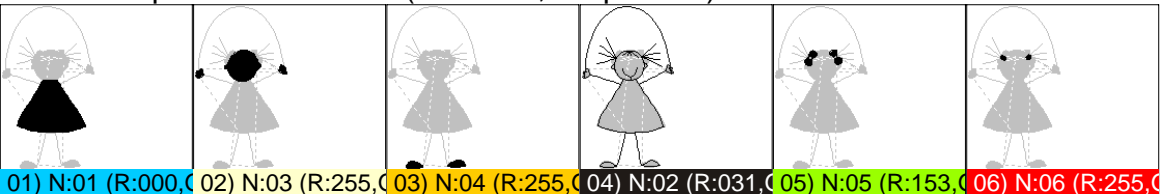

01) N:01 (R:000,G:204,B:255) 02) N:03 (R:255,G:255,B:204) 03) N:04 (R:255,G:204,B:000) 04) N:02 (R:031,G:026,B:023) 05) N:05 (R:153,G:255,B:000) 06) N:06 (R:255,G:000,B:000)



07) N:07 (R:000,G:000,B:000)

Muster: 04 Mädchen

3.85x7.81 cm	Garn: 15.35 m	01-R:255,G:102,B:000	05-R:255,G:204,B:000
3800 stiche.		02-R:031,G:026,B:023	06-R:051,G:000,B:102
10 wechsel.		03-R:255,G:255,B:204	07-R:000,G:000,B:000
		04-R:255,G:102,B:153	08-R:204,G:153,B:204

Skalieren: 100%

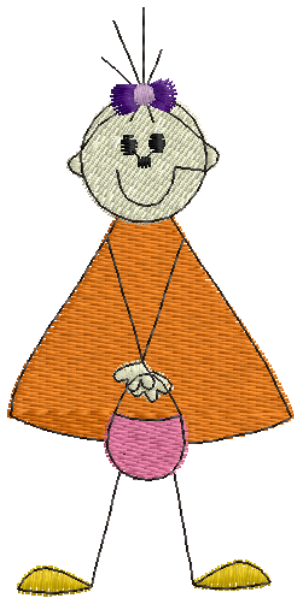

Muster sequenz information (Wechsel, Stops e.t.c):

01) N:01 (R:255,C	02) N:03 (R:255,C	03) N:02 (R:031,C	04) N:05 (R:255,C	05) N:03 (R:255,C	06) N:02 (R:031,C
07) N:04 (R:255,C	08) N:02 (R:031,C	09) N:06 (R:051,C	10) N:08 (R:204,C	11) N:07 (R:000,C	

Muster: 05 Junge

5.60x7.26 cm	Garn: 14.04 m	01-R:000,G:255,B:000	04-R:153,G:255,B:255
3700 stiche.		02-R:031,G:026,B:023	05-R:000,G:000,B:000
5 wechsel.		03-R:255,G:255,B:204	06-R:255,G:255,B:255

Skalieren: 100%



Muster sequenz information (Wechsel, Stops e.t.c):

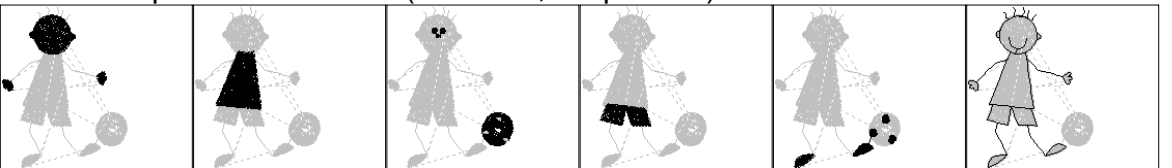

01) N:03 (R:255,C 02) N:01 (R:000,C 03) N:05 (R:000,C 04) N:04 (R:153,C 05) N:06 (R:255,C 06) N:02 (R:031,C

Muster: 06 Junge

4.25x7.01 cm	Garn: 13.71 m	01-R:255,G:255,B:000	04-R:255,G:255,B:204
3500 stiche.		02-R:031,G:026,B:023	05-R:102,G:051,B:051
5 wechsel.		03-R:255,G:000,B:000	06-R:000,G:000,B:000

Skalieren: 100%

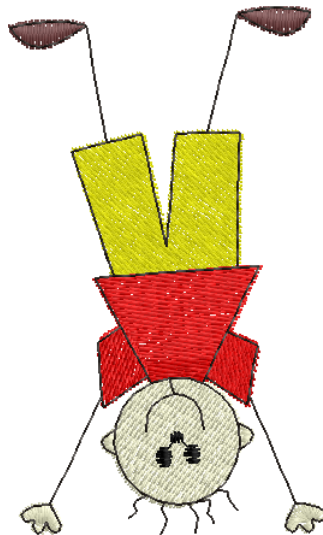

Muster sequenz information (Wechsel, Stops e.t.c):

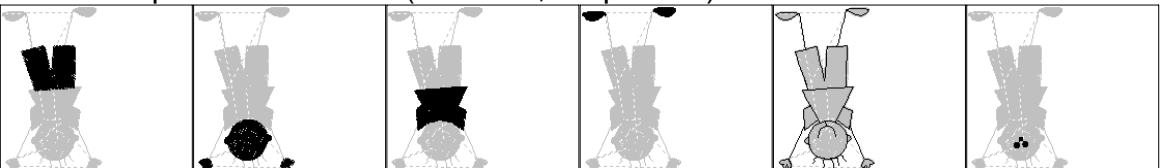

01) N:01 (R:255,C 02) N:04 (R:255,C 03) N:03 (R:255,C 04) N:05 (R:102,C 05) N:02 (R:031,C 06) N:06 (R:000,C