

# Muster: Schnecke

|              |               |                      |                      |
|--------------|---------------|----------------------|----------------------|
| 8.61x8.93 cm | Garn: 21.75 m | 01-R:255,G:245,B:000 | 05-R:031,G:026,B:023 |
| 5300 stiche. |               | 02-R:239,G:155,B:160 | 06-R:151,G:069,B:120 |
| 10 wechsel.  |               | 03-R:221,G:019,B:123 | 07-R:000,G:000,B:000 |
|              |               | 04-R:248,G:195,B:000 |                      |

Skalieren: 100%

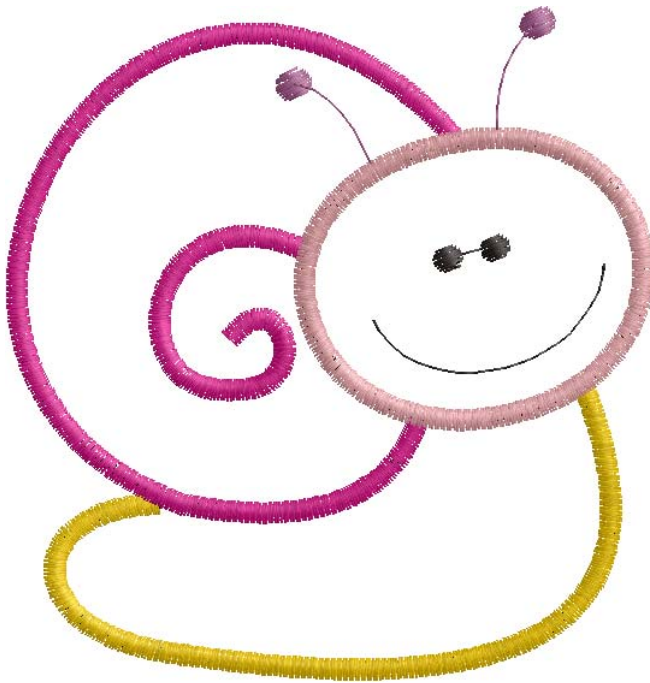

Muster sequenz information (Wechsel, Stops e.t.c):

