

Muster: -ee-25-

9.83x9.82 cm	1 wechsel.
8800 stiche.	Garn: 28.84 m

01-R:221,G:019,B:123

02-R:000,G:000,B:000

Skalieren: 100%

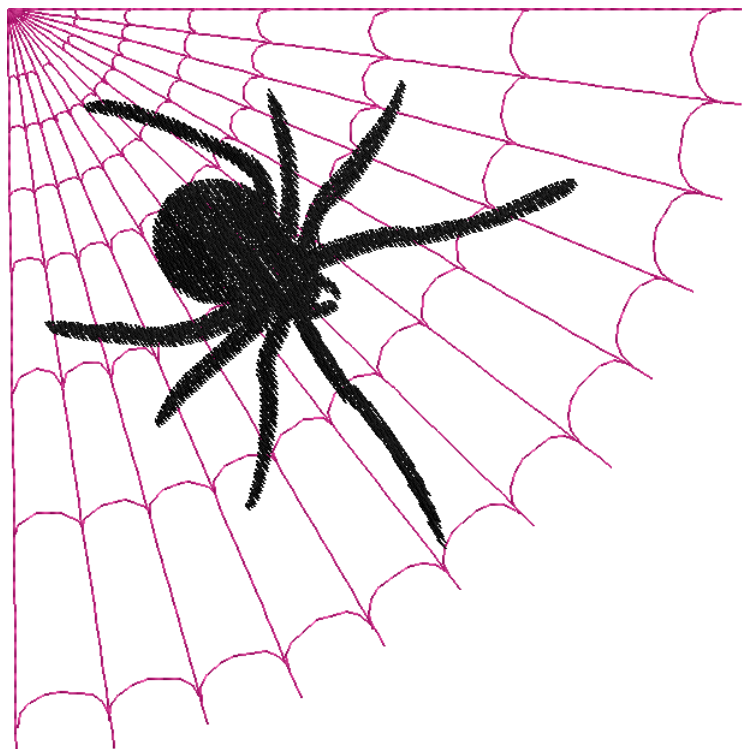

Muster sequenz information (Wechsel, Stops e.t.c):

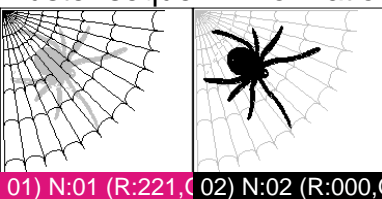

01) N:01 (R:221,G:019,B:123) 02) N:02 (R:000,G:000,B:000)