

# Muster: Zauberbaum

9.49x9.63 cm	Garn: 43.03 m	01-R:178,G:219,B:031	05-R:255,G:204,B:000
11400 stiche.		02-R:132,G:194,B:037	06-R:255,G:102,B:153
6 wechsel.		03-R:178,G:089,B:000	07-R:204,G:102,B:153
		04-R:204,G:153,B:204	

Skalieren: 100%

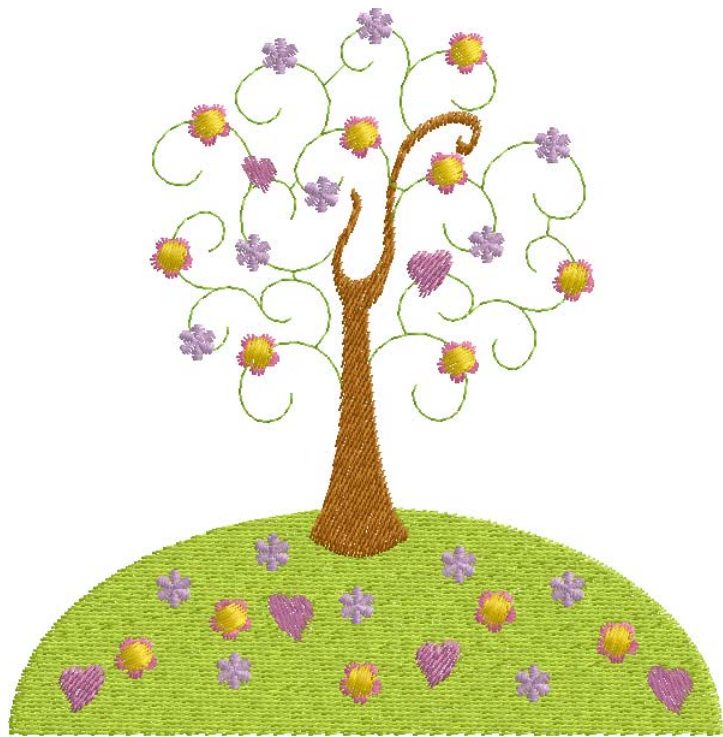

## Muster sequenz information (Wechsel, Stops e.t.c):

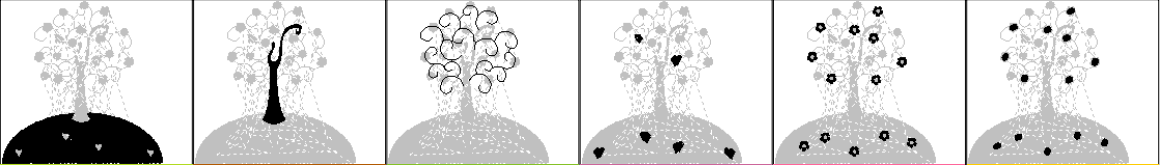

01) N:01 (R:178,C 02) N:03 (R:178,C 03) N:02 (R:132,C 04) N:07 (R:204,C 05) N:06 (R:255,C 06) N:05 (R:255,C

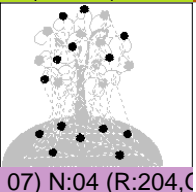

07) N:04 (R:204,C